

Apr 8-7:50 AM

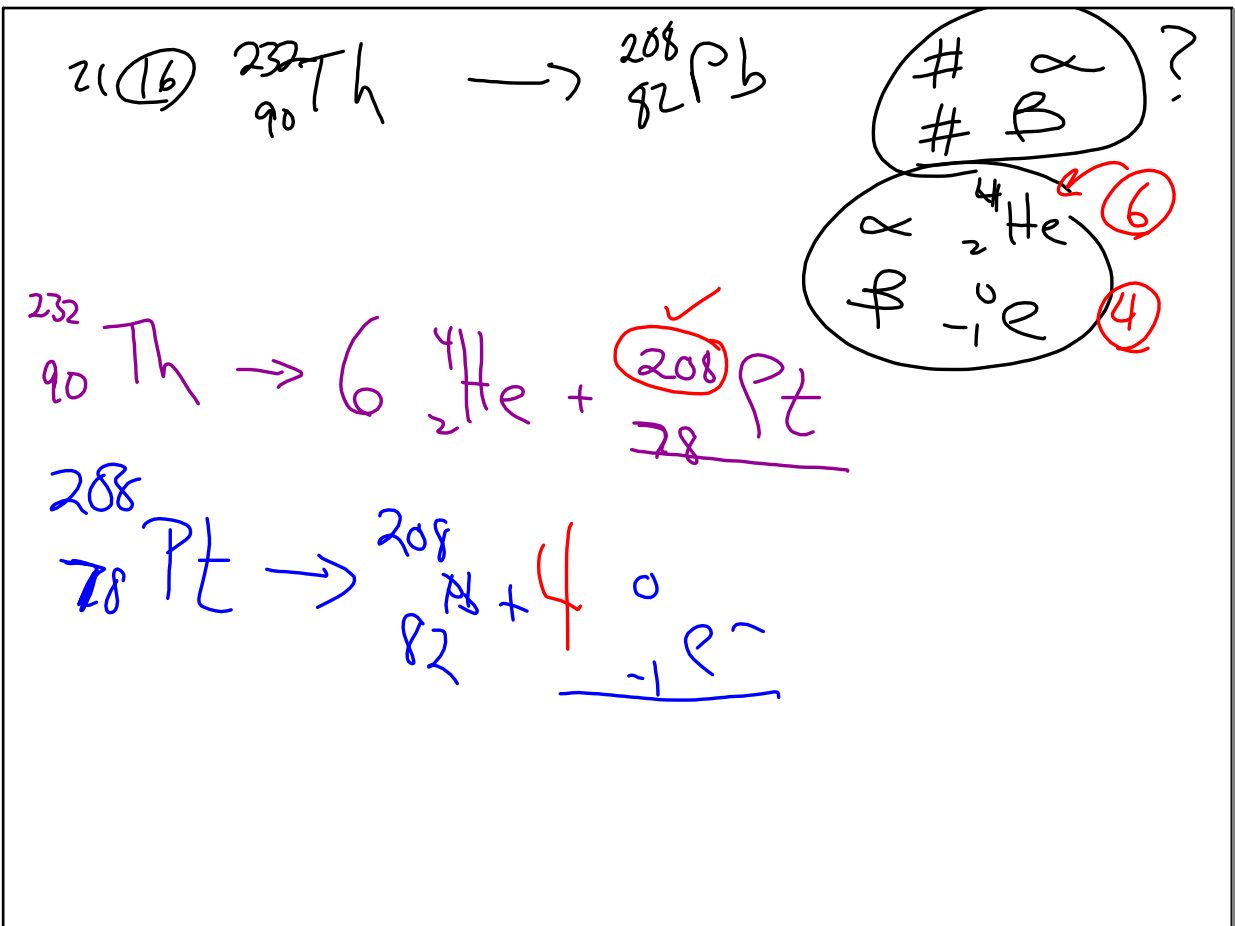

Apr 8-7:57 AM

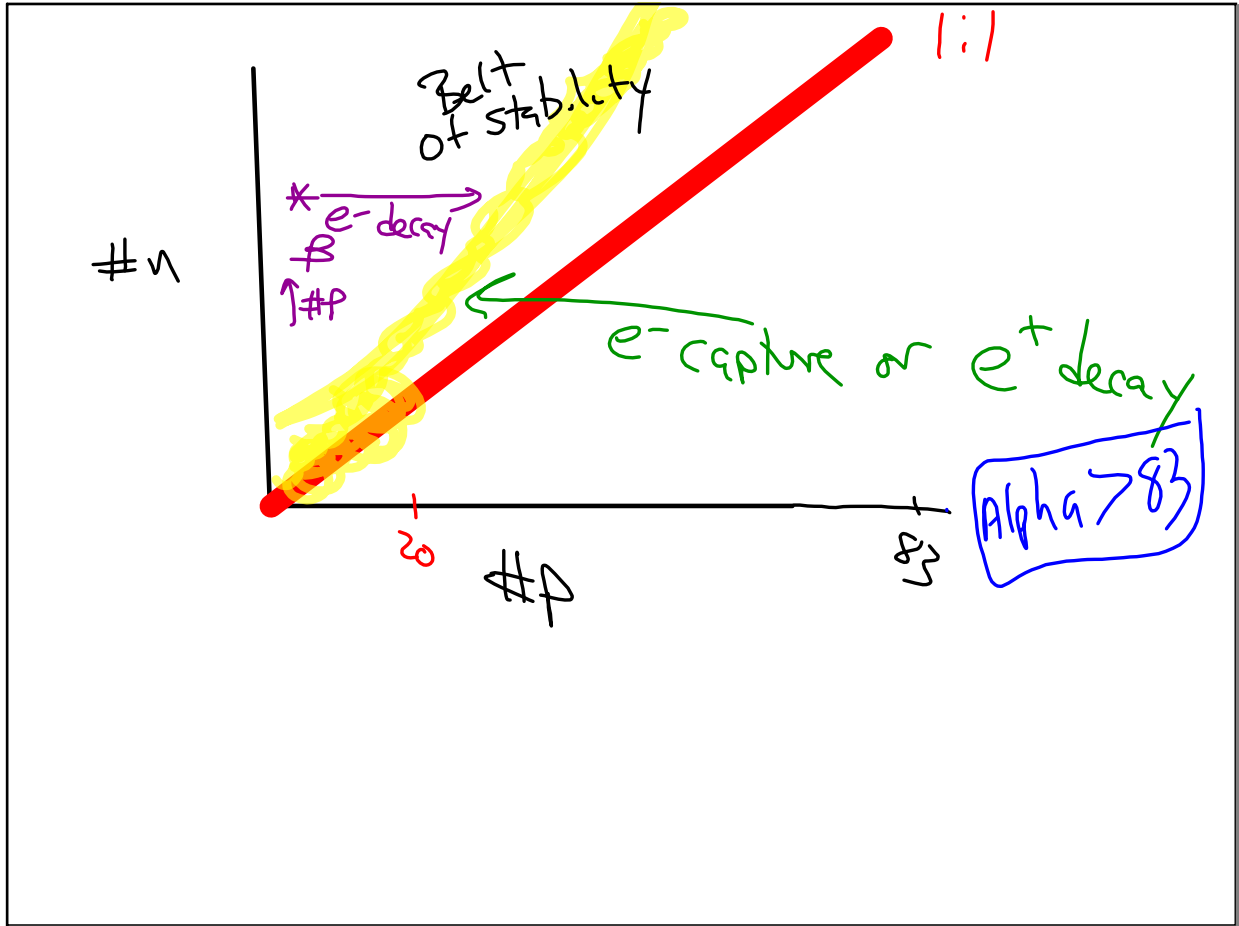

Apr 8-8:22 AM

Pairings of  $n:p$  stable  
 even though NOT in "the belt"

MAGIC NUMBERS

#p 2, 8, 20, 28, 50, 82

#n 2, 8, 20, 28, 50, 82, 126

Apr 8-8:25 AM

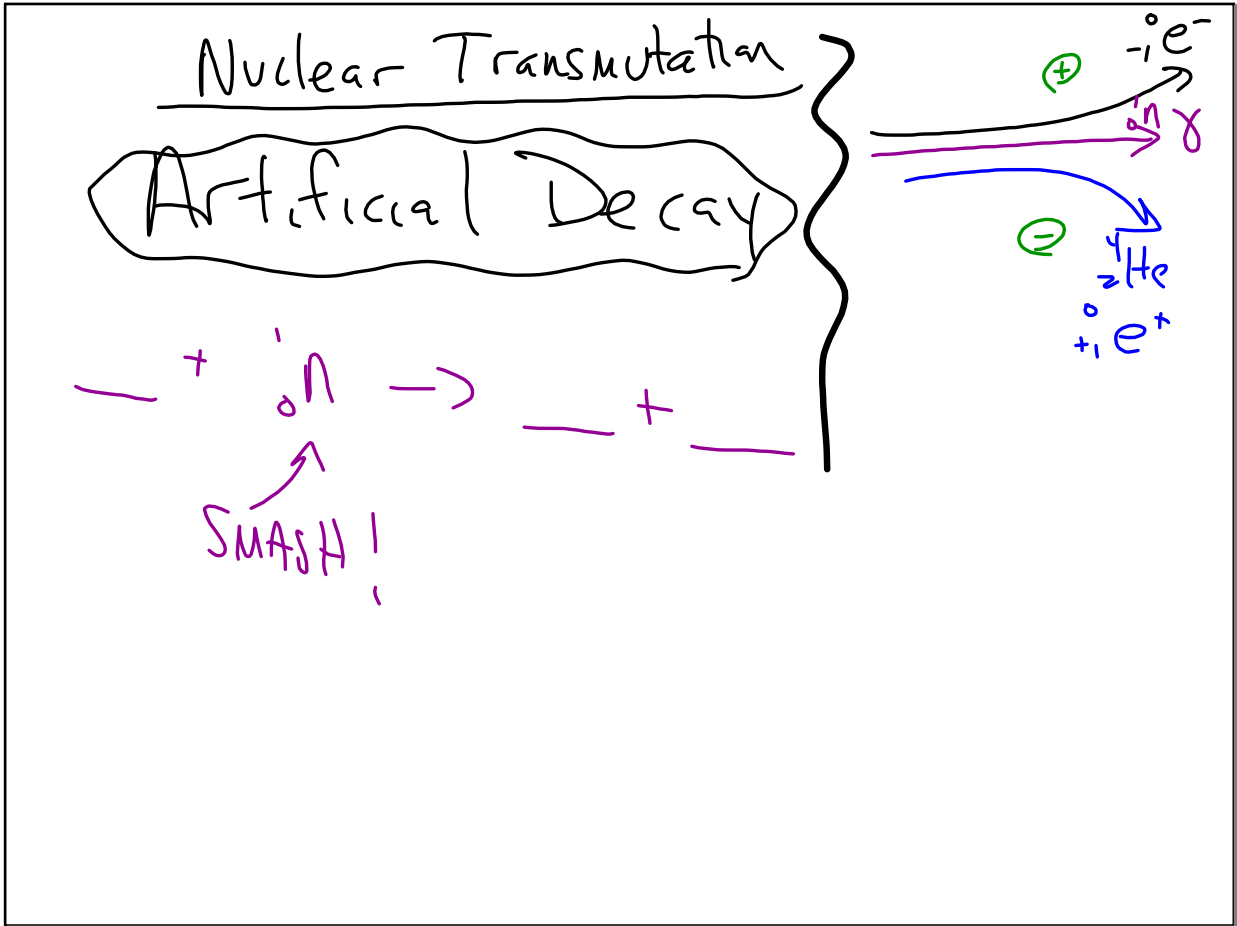

Apr 8-8:32 AM

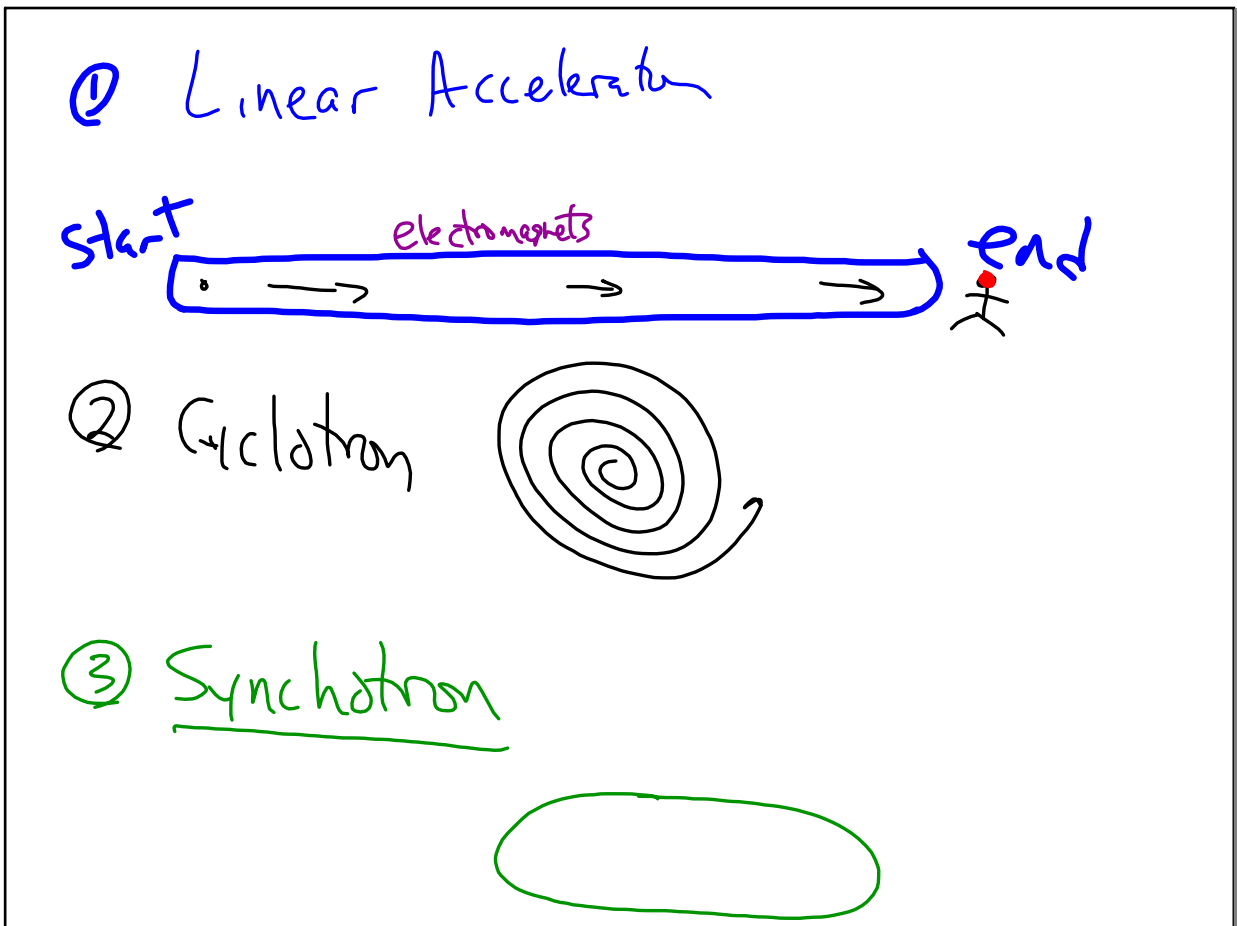

Apr 8-8:36 AM

21/ 18, 24, 28, 30

Apr 8-8:46 AM